

LOCATION MAP

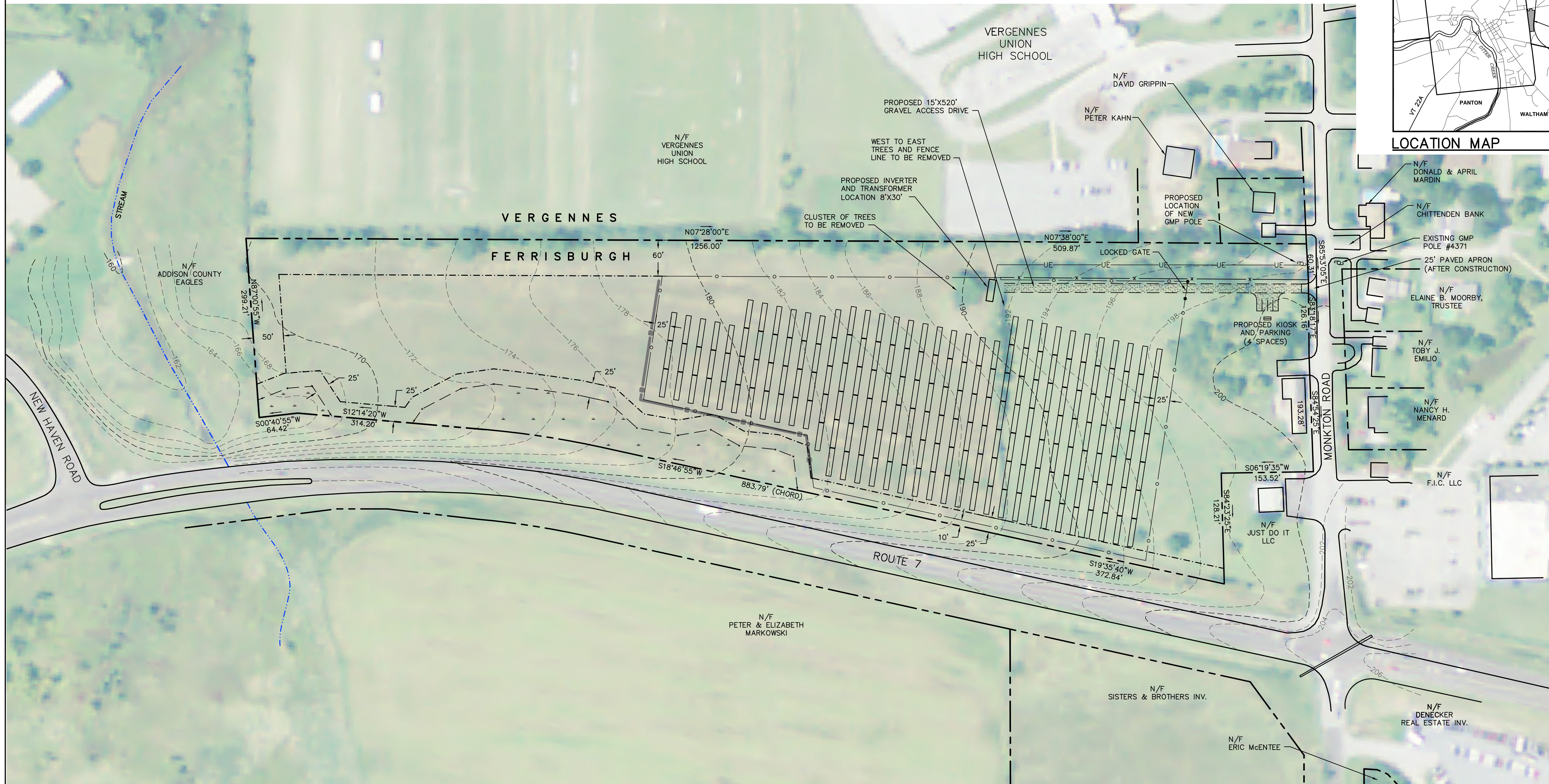

LEGEND

PROPERTY LINE	---
EXISTING CONTOUR	-----
CLASS III WETLAND	
SETBACK	---
EXISTING FENCE	-x-x-
NEW 6' HIGH CHAIN LINK FENCE	-o-o-
28 MODULE SOLAR PANEL	
UNDERGROUND ELECTRIC SERVICE	UE
UTILITY POLE	
SILT FENCE	

This document is prepared as an instrument of service and shall remain the property of Scott Michael Mapes (SMM). It may not be used, reproduced, disseminated or transferred in any manner, including but not limited to photographically, electronically or digitally, for any other purpose than for this project for this client, without the written permission of SMM.

FILENAME: FERRISBURGH

NOTES

1. BOUNDARY INFORMATION IS FROM PLAN TITLED "A SURVEY OF LAND OF HARLAND & JEANNE BODETTE TO BE DEEDED TO ERNEST POMERLEAU" BY PROPERTY DESIGN, DATED FEBRUARY 1994.
2. EXISTING TOPOGRAPHY IS FROM A PLAN TITLED "A PRELIMINARY SITE PLAN & TOPOGRAPHICAL STUDY OF THE INTERSECTION OF U.S. ROUTE 7 & MONKTON ROAD AND ADJACENT AREAS" BY PROPERTY DESIGN, DATED DECEMBER 1987
3. THE WETLAND WAS DELINEATED BY SHEILA MCINTYRE, SUMMIT ENGINEERING INC. ON DECEMBER 2, 2009. WETLAND DELINEATION AND CLASSIFICATION WERE CONFIRMED BY ALAN QUACKENBUSH, VT DEC WETLANDS OFFICE ON DECEMBER 9, 2009.
4. SOLAR PANEL DESIGN, CONSTRUCTION NOTES AND DETAILS BY OTHERS.
5. SOLAR FARM ELECTRICAL AND MECHANICAL DESIGNS AND DETAILS BY OTHERS.

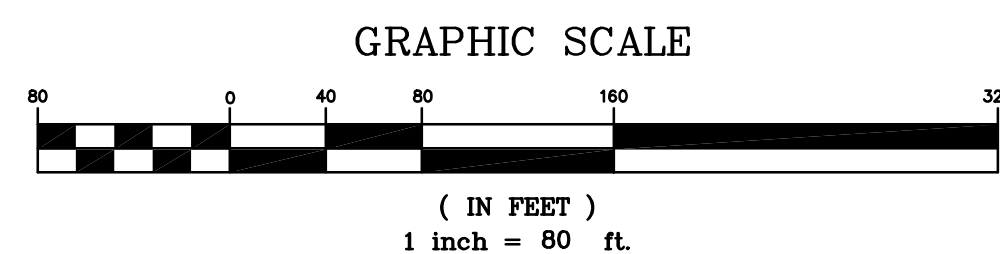

LANDOWNER: ADDISON SOLAR FARM, LLC
 APPLICANT: ADDISON SOLAR FARM, LLC
 LOCATION: MONKTON ROAD, FERRISBURGH
 PROJECT AREA: 16.4 ACRES

FOR PSB ACT 248
 REVIEW ONLY

SITE PLAN

**FERRISBURGH
 SOLAR FARM
 PROJECT**

U.S. ROUTE 7 - MONKTON ROAD
 FERRISBURGH, VT



SMM
 ENVIRONMENTAL ENGINEERING
 SCOTT MICHAEL MAPES
 POST OFFICE BOX 5517
 BURLINGTON, VERMONT
 802-864-8100