

LOCATION MAP

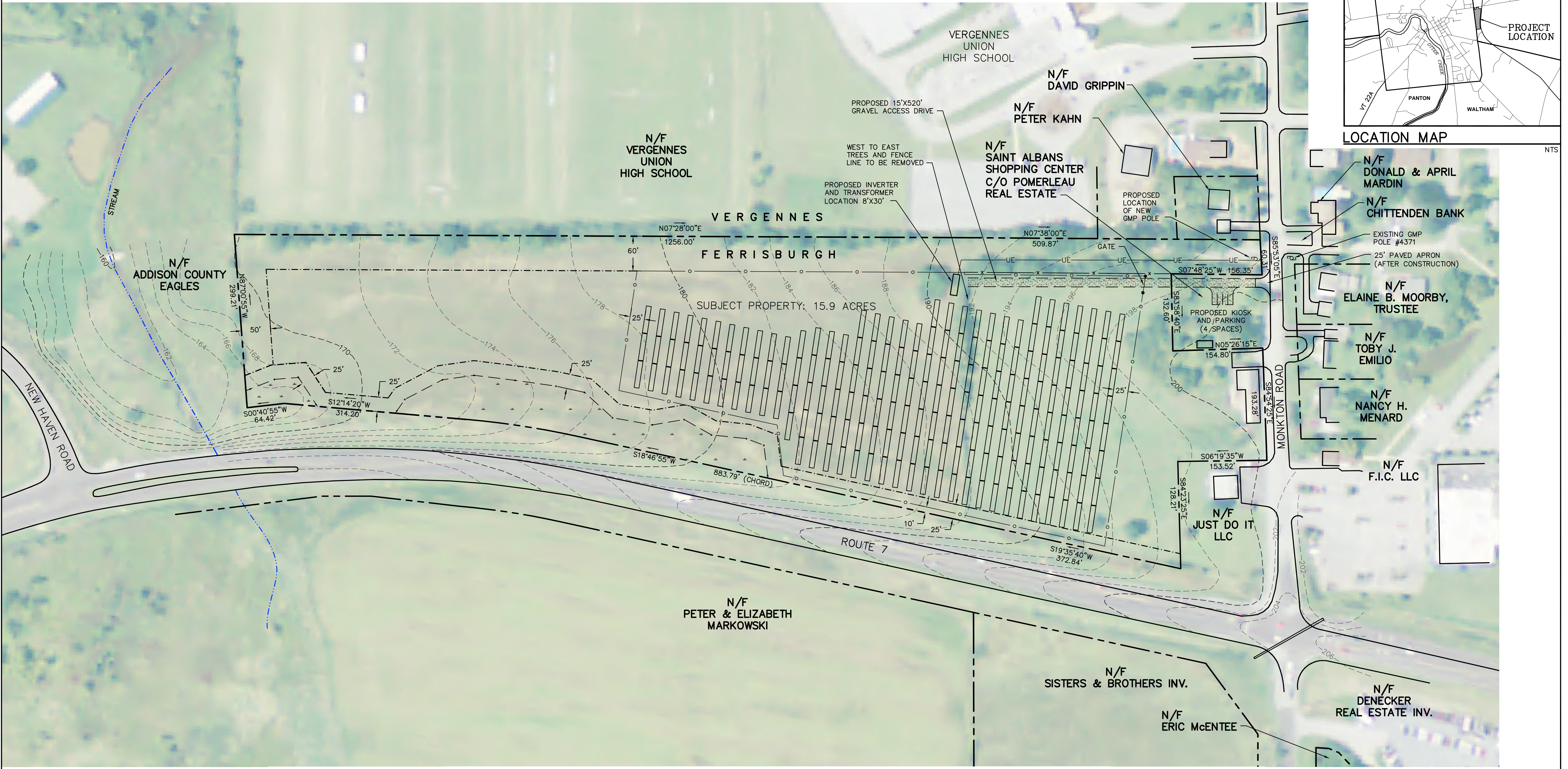

LEGEND

PROPERTY LINE	
EXISTING CONTOUR	
CLASS III WETLAND	
SETBACK	
EXISTING FENCE	
NEW 6' HIGH CHAIN LINK FENCE	
28 MODULE SOLAR PANEL	
UNDERGROUND ELECTRIC SERVICE	
UTILITY POLE	

- NOTES**
- BOUNDARY INFORMATION IS FROM PLAN TITLED "A SURVEY OF LAND OF HARLAND & JEANNE BODETTE TO BE DEEDED TO ERNEST POMERLEAU" BY PROPERTY DESIGN, DATED FEBRUARY 1994.
 - EXISTING TOPOGRAPHY IS FROM A PLAN TITLED "A PRELIMINARY SITE PLAN & TOPOGRAPHICAL STUDY OF THE INTERSECTION OF U.S. ROUTE 7 & MONKTON ROAD AND ADJACENT AREAS" BY PROPERTY DESIGN, DATED DECEMBER 1987.
 - THE WETLAND WAS DELINEATED BY SHEILA MCINTYRE, SUMMIT ENGINEERING INC. ON DECEMBER 2, 2009. WETLAND DELINEATION AND CLASSIFICATION WERE CONFIRMED BY ALAN QUACKENBUSH, VT DEC WETLANDS OFFICE ON DECEMBER 9, 2009.

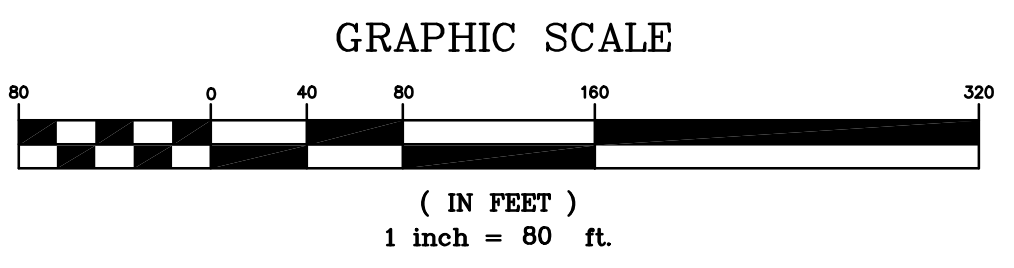

LANDOWNER: F.I.C., LLC
 APPLICANT: ADDISON SOLAR FARM, LLC
 LOCATION: MONKTON ROAD, FERRISBURGH

SITE PLAN

ADDISON SOLAR FARM

U.S. ROUTE 7 - MONKTON ROAD
 FERRISBURGH, VT

13 JANUARY 2010

SMM
 ENVIRONMENTAL ENGINEERING
 SCOTT MICHAEL MAPES
 POST OFFICE BOX 5517
 BURLINGTON, VERMONT
 802-864-8100

This document is prepared as an instrument of service and shall remain the property of Scott Michael Mapes (SMM). It may not be used, reproduced, disseminated or transferred in any manner, including but not limited to photographically, electronically or digitally, for any other purpose than for this project for this client, without the written permission of SMM.